

ADDRESS: 38 COTTONDALE ROAD
THE HILLS, TEXAS 78738
BORROWER:

LOT 733 HILLS OF LAKEWAY, PHASE 9

A SUBDIVISION IN TRAVIS COUNTY, TEXAS
ACCORDING TO THE MAP OR PLAT THEREOF RECORDED
IN VOLUME 85, PAGE 191 OF THE PLAT RECORDS
OF TRAVIS COUNTY, TEXAS

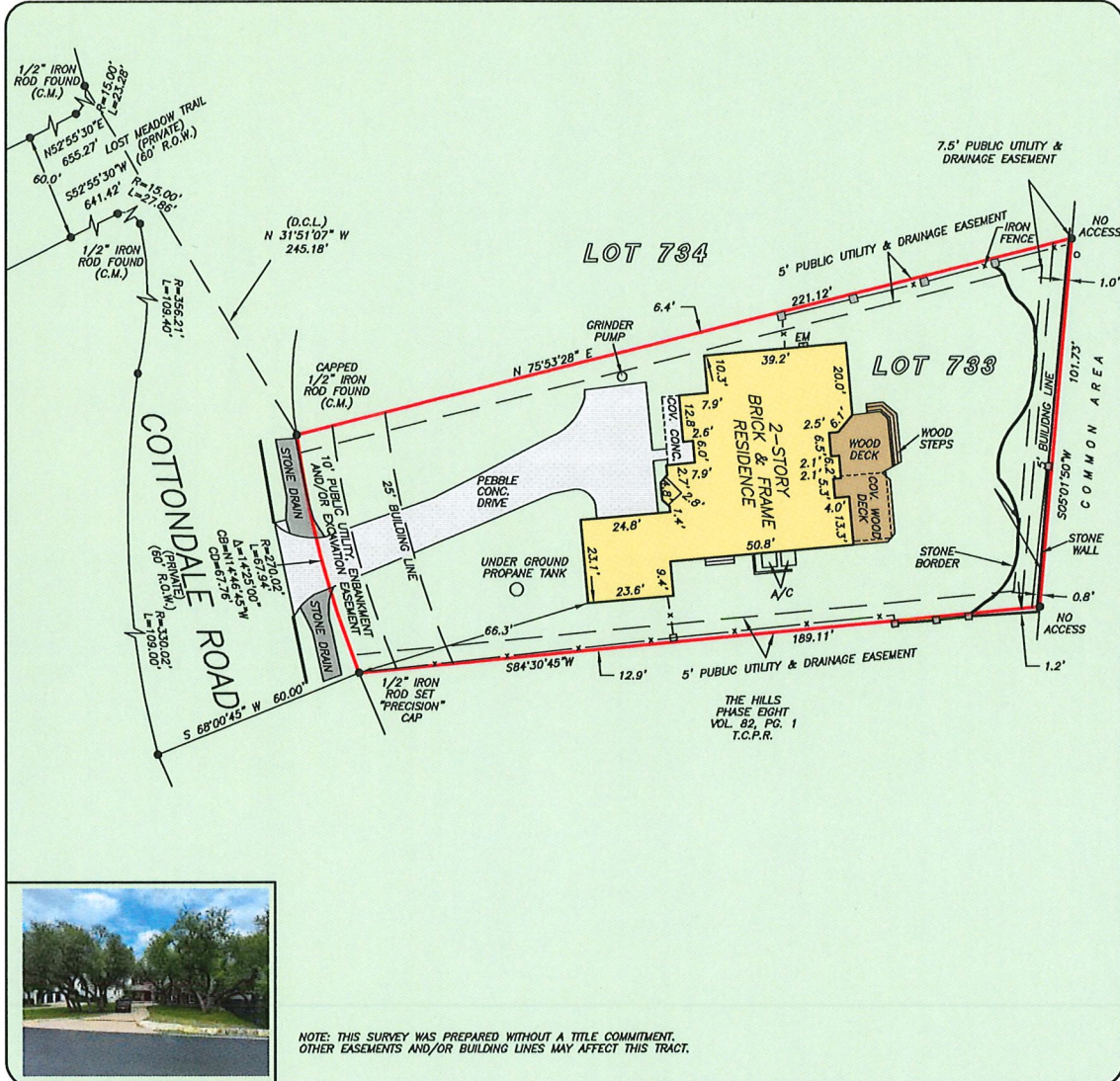
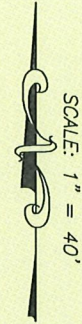

NOTE: THIS SURVEY WAS PREPARED WITHOUT A TITLE COMMITMENT.
OTHER EASEMENTS AND/OR BUILDING LINES MAY AFFECT THIS TRACT.

THIS PROPERTY DOES NOT LIE WITHIN THE
100 YEAR FLOOD PLAIN AS PER FIRM
PANEL NO. 48433C 0405 J
MAP REVISION: 01/22/2020
ZONE X
BASED ONLY ON VISUAL EXAMINATION OF MAPS.
INACCURACIES OF FEMA MAPS PREVENT EXACT
DETERMINATION WITHOUT DETAILED FIELD STUDY

A SUBSURFACE INVESTIGATION
WAS BEYOND THE SCOPE OF THIS SURVEY

D.C.L. = DIRECTIONAL CONTROL LINE
RECORD BEARING: VOL. 85, PG. 191, T.C.P.R.

DRAWN BY: SW/RE

I HEREBY CERTIFY THAT THIS SURVEY WAS MADE
ON THE GROUND, THAT THIS PLAT CORRECTLY
REPRESENTS THE FACTS FOUND AT THE
TIME OF SURVEY AND THAT THERE ARE NO
ENCROACHMENTS APPARENT ON THE GROUND,
EXCEPT AS SHOWN HEREON. THIS SURVEY IS
CERTIFIED FOR THIS TRANSACTION ONLY.

TERRANCE MISH
PROFESSIONAL LAND SURVEYOR
NO. 4981
JOB NO. SA25-01677
JUNE 06, 2025
REVISED: JUNE 13, 2025



PRECISION
surveyors

1-800-LANDSURVEY
www.precisionlandsurveyors.com
281-496-1586 FAX 281-496-1867 210-829-4941 FAX 210-829-1555
950 THREADNEEDLE STREET SUITE 150 HOUSTON, TEXAS 77079 1777 NE LOOP 410 SUITE 600 SAN ANTONIO, TEXAS 78217
FIRM NO. 10063700