

**BUNCOMBE COUNTY HEALTH DEPARTMENT
ENVIRONMENTAL HEALTH SERVICES (704-255-5691)
IMPROVEMENT PERMIT FOR WASTEWATER SUB-SURFACE SEWAGE DISPOSAL**

Applicant Name: A. Eugene Keil Application Date: 6-4-02
 Property Owner: WNC Parcel Co
 Mailing Address: 4 Redacted Weaferville NC 28787
 Property Location: Road Name: Buttons Cove Directions: Dula Springs to Buttons
 Subdivision: Cove to end on Rt Lot#: _____ PIN#: 9753 00 335572

SECTION ONE: System Design for: Residential Commercial _____
 Single Unit Multiple Units _____ No. Units 1 No. Bedrooms/per unit 4
 Basement(s): Yes _____ No _____ Basement Plumbing: Yes _____ No _____
 Permanent Foundation(s) _____ Mobile(s) _____ Singlewide _____ Doublewide _____
 Available Space: PS Site Classification: PS Soil Group: III
 LTAR: 0.50 Design Flow: 480
 Water Supply: (1) Municipal _____ (2) Well (Shared _____ Individual In Place? Y or N
 (3) Other _____

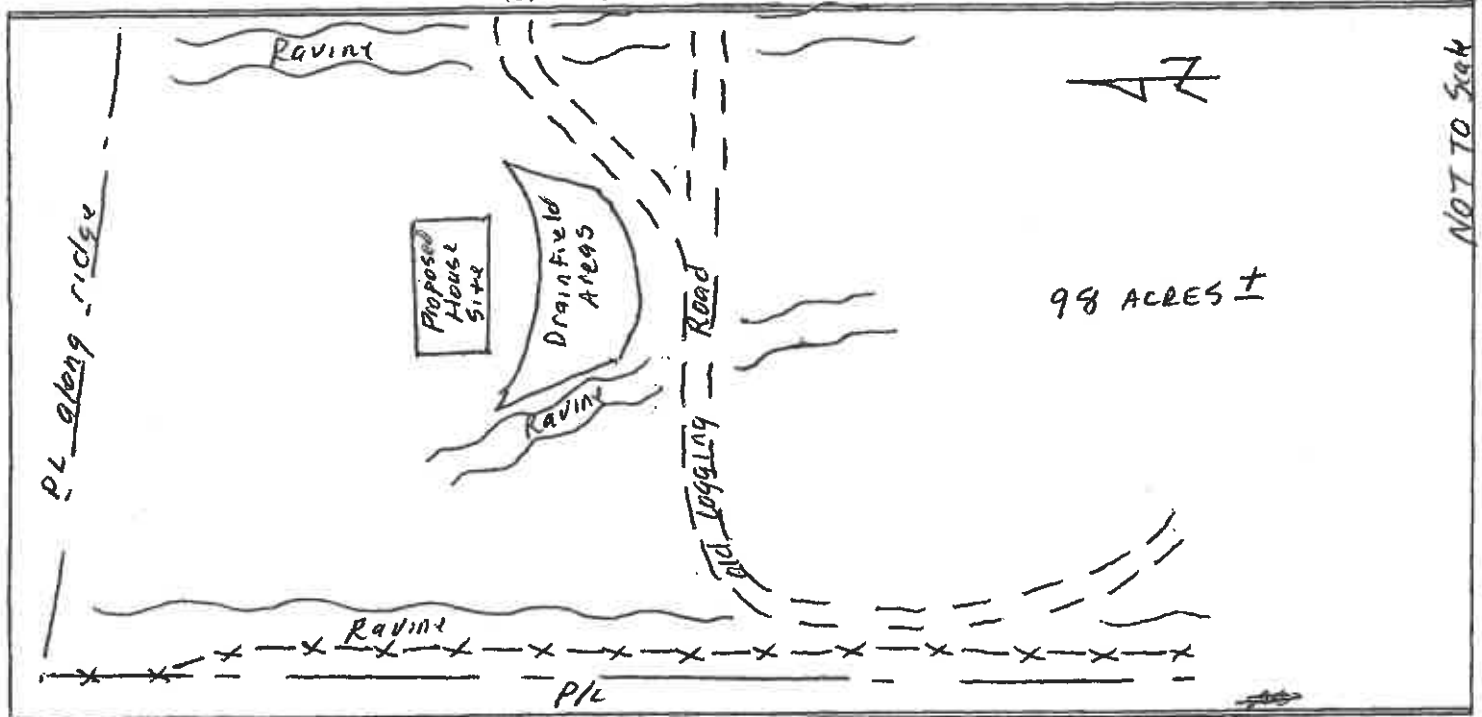

SECTION TWO: Types Of Systems Applicable
 (1) Prefab Permeable Block Panel _____ (2) Large Diameter Pipe 10" (3) Conventional _____
 (4) Chamber _____ (5) Expanded Polystyrene Aggregate _____ (6) Other _____

Comments: _____

- Is exact size and location of structure known at this time?**
- Yes - As described on application and detailed above.
 - No - This evaluation was conducted based on a maximum of thirty-eight foot wide structure (front to back) for permanent buildings and twenty-four foot wide structure for mobile units unless otherwise specified by the applicant (includes porches and decks). Doublewide mobile units are considered permanent structures for the purpose of this evaluation. Restrictive building setbacks were also considered.
 - This permit is valid only for a structure of this description or smaller.
 - This permit is not limited to a structure of this description, however, no part of the structure shall extend into the designated area for the sewage treatment system.

An Authorization to construct must be obtained when final plans are completed and exact type and location of building are established. For planning purposes, please be aware that building, driveways, excavation, fill dirt, or other obstructions may not be placed or constructed in any part of the area designated for the sewage treatment system. This permit is subject to revocation if the site is altered or the intended use changes from those described above. Apply for the service in room 243 of the Buncombe County Health Department when an Authorization to Construct is needed or if you wish to increase the size or change location of the structure. **A Building Permit may not be issued until an Authorization to Construct is obtained.**

Evaluated by: Rick R. W. R. S. Date: 7-8-02
 Owner/Agent: _____ Date: _____
 BCPD-EHS REV 04-96